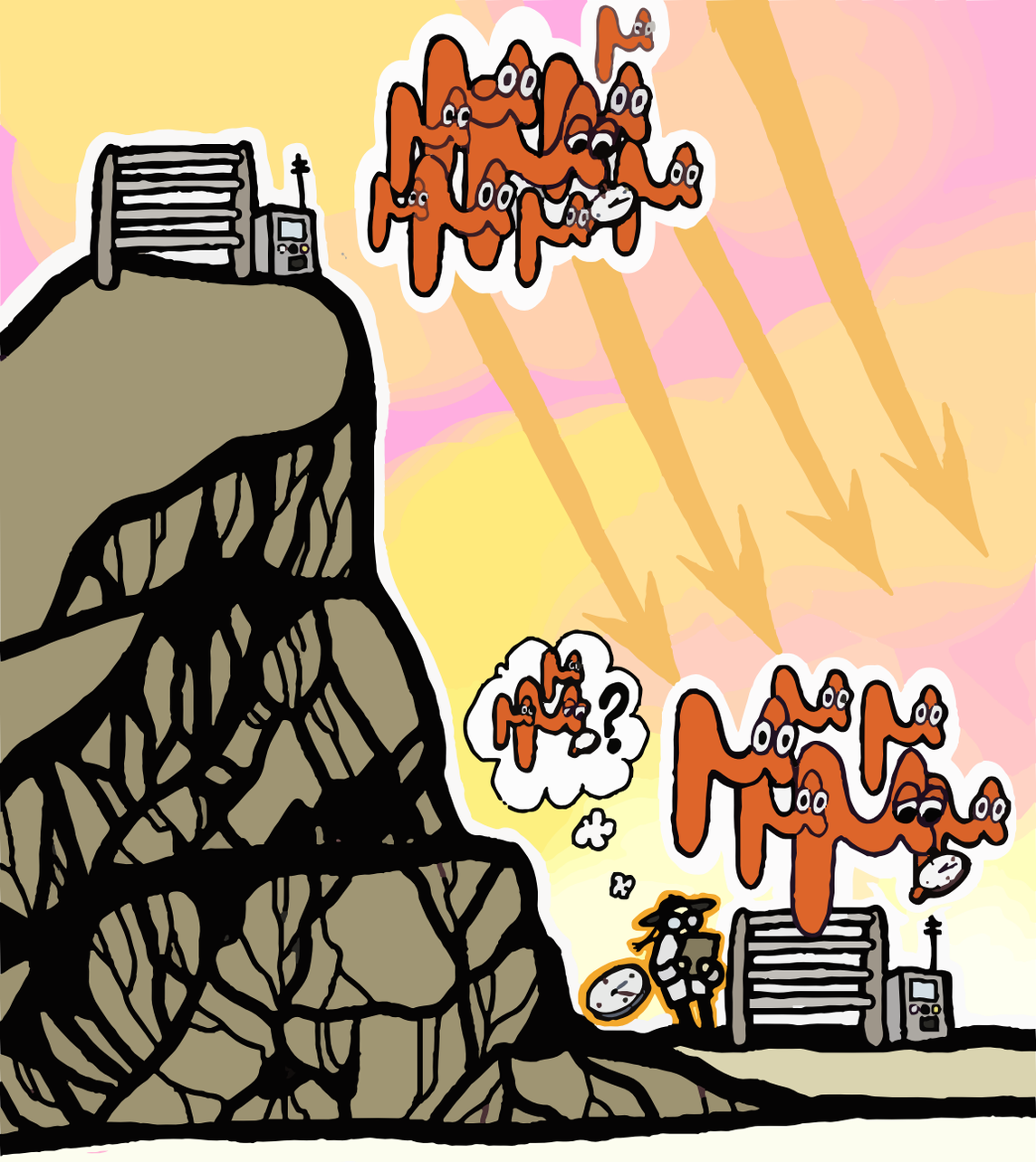

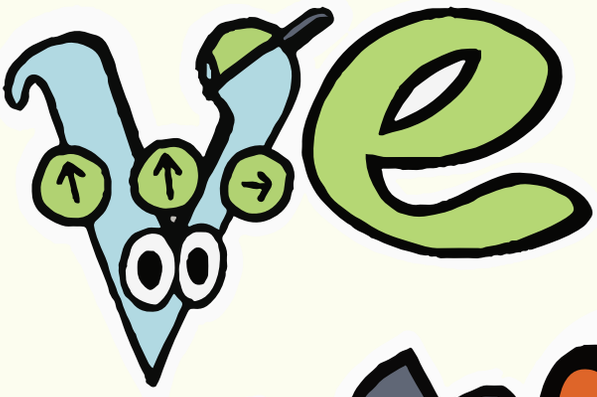
ν_e

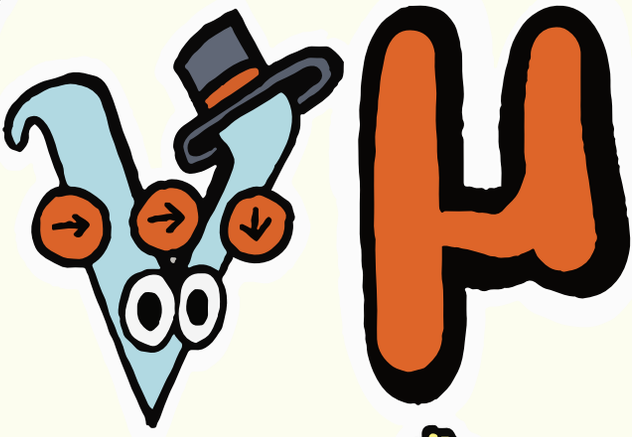
ν_μ

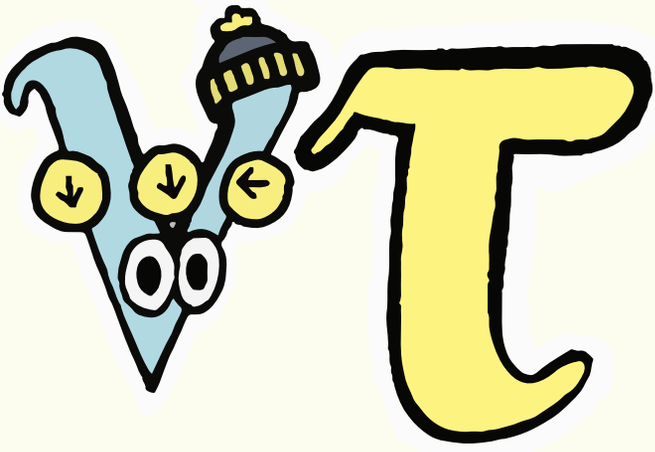
ν_τ